

**11th Annual Livestock Show
Located at the Livestock Pavilion
Saturday, July 12 - 6:00 PM**

Prizes:

Best of Show – \$10.00
1st Place – \$5.00
2nd Place – \$3.00
3rd Place – Ribbon



Section I - Beef Cattle

Class 1. Feeder Calves - all breeds (calved after Jan 1)
Class 2. Yearling Heifers by breeds
Class 3. Cow/Calf Class 4. Bulls

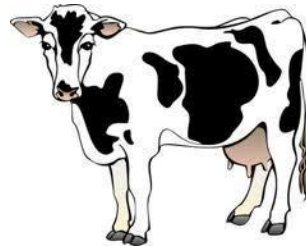

Section II - Dairy Cattle

Class 1. Female Calves - 6 months of age & under
Class 2. Female Calves - 6 months to 12 months of age
Class 3. Female Yearling Heifers
Class 4. Cows - 2 years old or older

Section III - Sheep (all Breeds)

Class 1. Market Lamb
Class 2. Ewe - one year and over
Class 3. Ram - one year and over
Class 4. Less than 1 year - Ewe



Section IV - Swine

Class 1. Feeder Pig Class 2. Market Hog

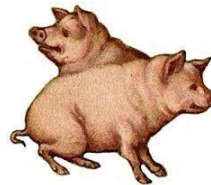

Section V - Goats

Class 1. Market Goat
Class 2. Junior Dairy Doe - up to 1 year
Class 3. Milking Dairy Doe
Class 4. Junior Meat Doe - up to 1 year Class



5. Doe Class Rules:

1. You may pre-register your animal through July 8, 2014. However, no pre-registration is necessary.
2. All animals must be healthy! Any animal exhibiting signs of infectious disease will not be allowed on the grounds. Show Committee will check animals and their decision is final.
3. Animals must be restricted and kept under control at all times.
4. Animals should arrive on Saturday after 4:00 pm and will be released at the end of the show.
5. The Nicholas County Fair Association will not be responsible for loss, damage, or accident to persons, animals, or property. Exhibitors are responsible for their children and animals.
6. No Alcoholic beverages permitted on the fairgrounds.
7. No dogs permitted in the barn or show area.
8. Inhuman treatment of animals will not be tolerated.

Other Information:

For more information, you may call Brian Sparks at the WVU Extension office at 304-872-7898.

Programs and activities offered by WVU Extension Service are available to all persons without regard to race, color, sex, disability, religion, age, veteran status, political beliefs, sexual orientation, national origin, and marital or family status.